

Broomfield VascLab		
Hosp Number C.	Consultant MJR	Date exam 04-04-2019

### LOWER LIMB COLOUR DUPLEX VENOUS ASSESSMENT

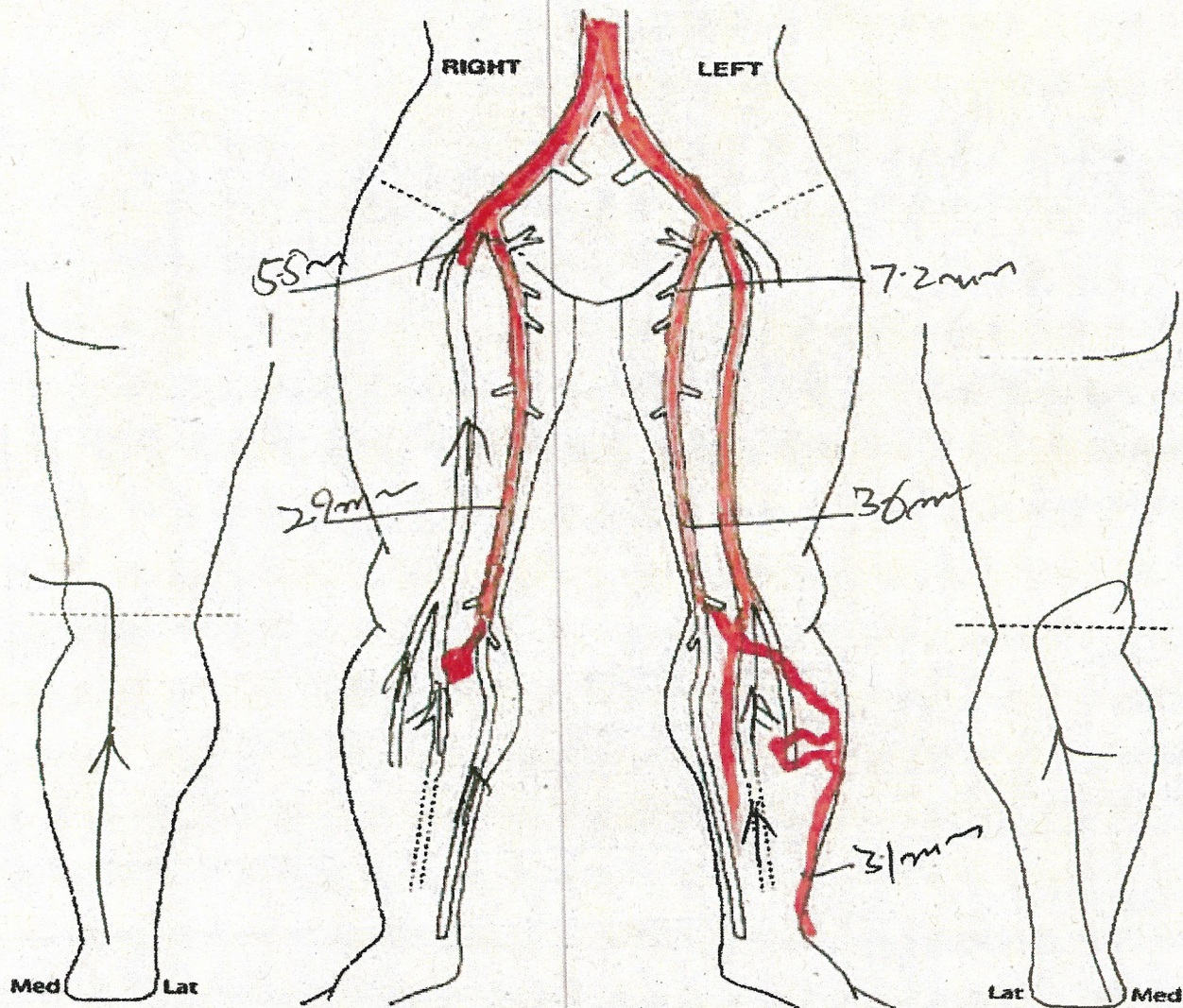

Right;

SFJ is incompetent.

LSV is incompetent in thigh( diameter (2.9mm to 5.5mm).

Iliac and CFV are incompetent.

SFV POP V and crural veins competent.

SSV is competent.

Left;

Iliac ,CFV,SFV POPV and gastrocnemius (medial) are incompetent. Crural veins are competent.

SFJ incompetent. LSV incompetent in thigh(diameter 3.6mm-7.2mm) and drains in the incompetent anterior varicose vein in leg .LSV is competent below knee.

SSV is competent .

Scan performed and reported by: Ikhlaq Rana

*[Signature]*